

JAZZ

Guitar Ensembles

Level 1

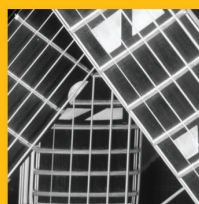

Online PDF

Chris Buzzelli
Dave Frackenpohl
Barry Greene
Adrian Ingram
Steve Schenkel

MEL BAY PRESENTS

JAZZ

Guitar Ensembles

Level 1

GUITAR 1

Chris Buzzelli
Dave Frackenpohl
Barry Greene
Adrian Ingram
Steve Schenkel

To Access the Online 2nd, 3rd, 4th and
5th Guitar Parts along with the Score
Downloads Go To:

www.melbay.com/99875EB

CONTENTS

THE FOUR OF US	2
SAMBA NO. 1	3
STYLIN	4
SWING IT	6
THE UNICORN AWAKES	7

© 2004 BY MEL BAY PUBLICATIONS, INC., PACIFIC, MO 63069.

ALL RIGHTS RESERVED. INTERNATIONAL COPYRIGHT SECURED. B.M.I. MADE AND PRINTED IN U.S.A.
No part of this publication may be reproduced in whole or in part, or stored in a retrieval system, or transmitted in any form
or by any means, electronic, mechanical, photocopy, recording, or otherwise, without written permission of the publisher.

Visit us on the Web at www.melbay.com — E-mail us at email@melbay.com

THE FOUR OF US

FOR FOUR GUITARS

STEVE SCHENKEL

GUITAR 1

STRAIGHT 8TH FEEL ♩ = 120

A

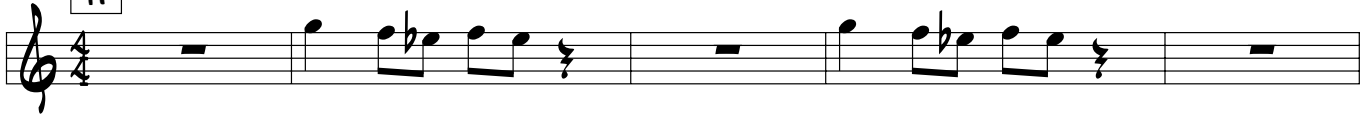

6

B

11

16

C

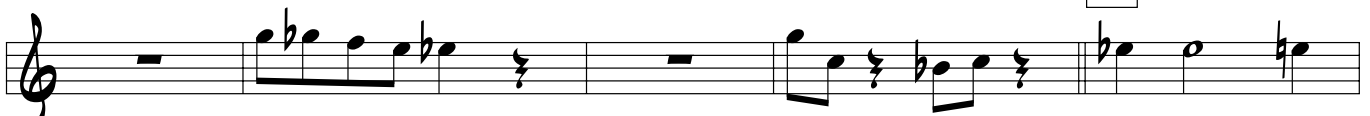

21

26

D

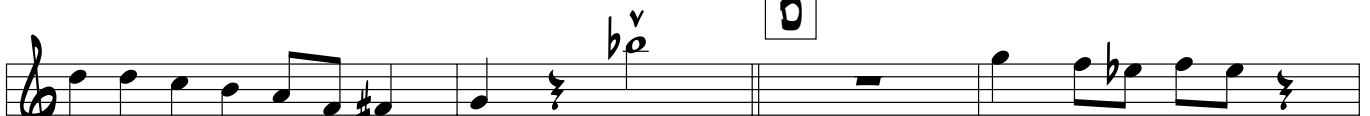

31

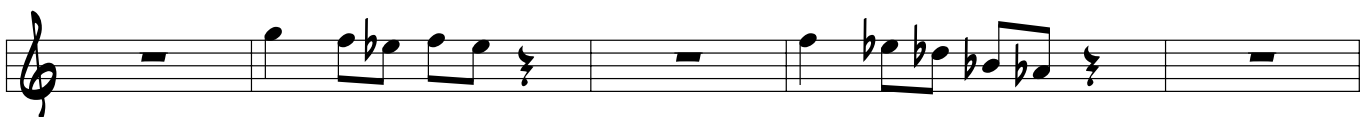

35

40

SAMBA #1

FOR FIVE GUITARS

ADRIAN INGRAM

GUITAR 1

$\text{♩} = 76$

A

B

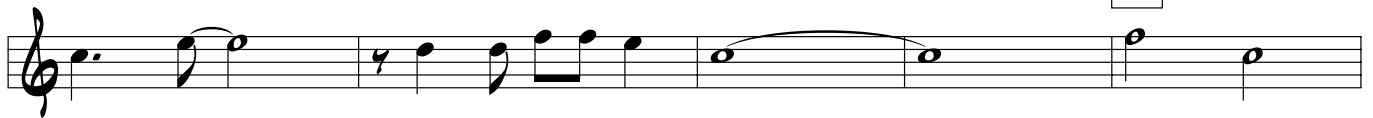

5

10

C

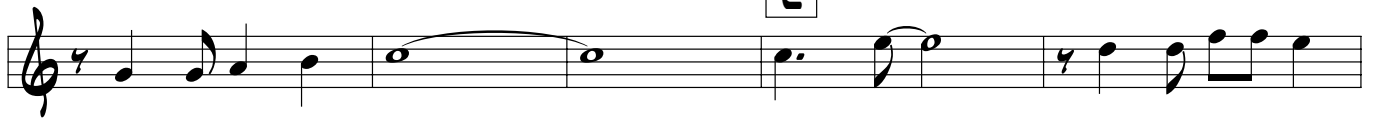

14

19

1.

2.

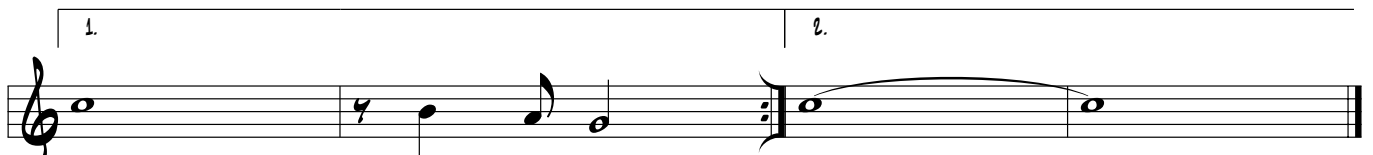

23

STYLIN'

FOR FIVE GUITARS

DAVE FRACKENPOHL

GUITAR 1

SWING ♩ = 108

1. **D7** **G6** **E^M7** **A^M7** **D7** 2. **G6** **D^M** **G7**

45

C **C#^o7** **G6** **D^M** **G7** **C**

50

C#^o7 **G6** **E^M7** **A^M7** **D7** **G6**

55

A^M7 **D7** **G6** **E^M7** **A^M7** **D7**

60

E

66

71

76

F

81

D.S. AL CODA

86

CODA ⊕

90

SWING IT

FOR FOUR GUITARS

BARRY GREENE

GUITAR 1

A ♩=100-110

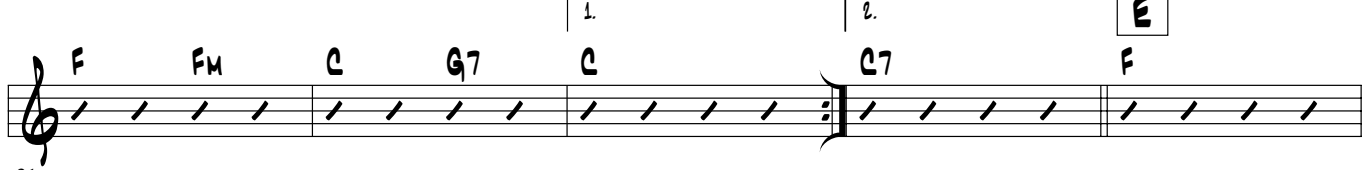
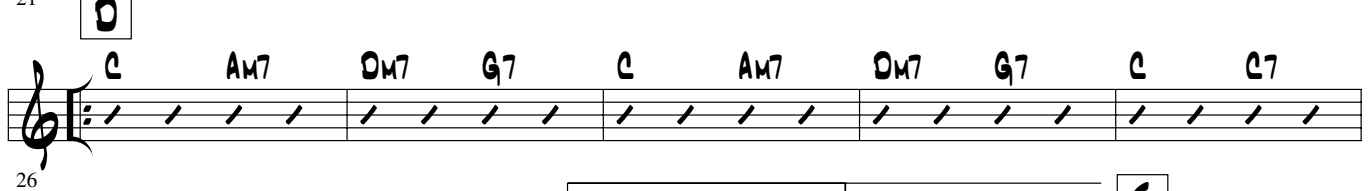
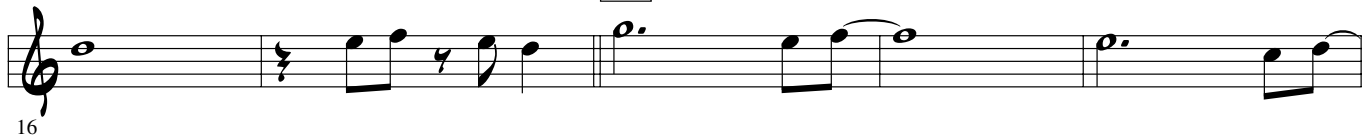
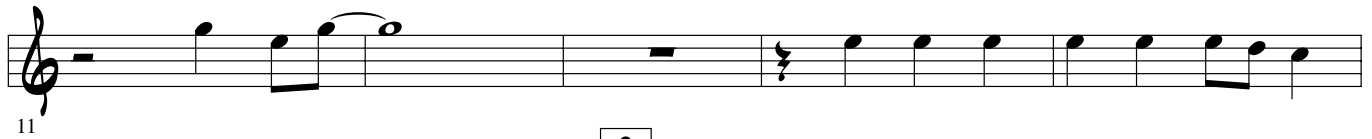
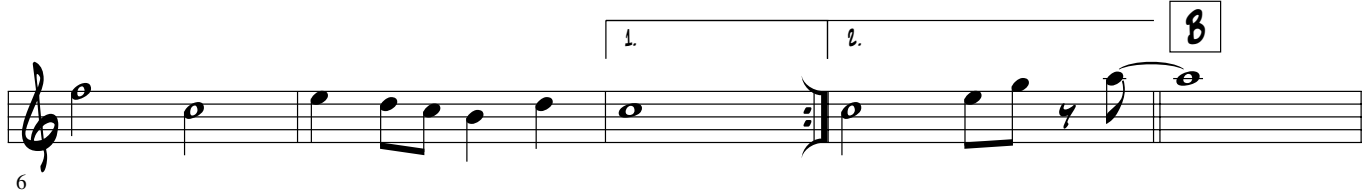
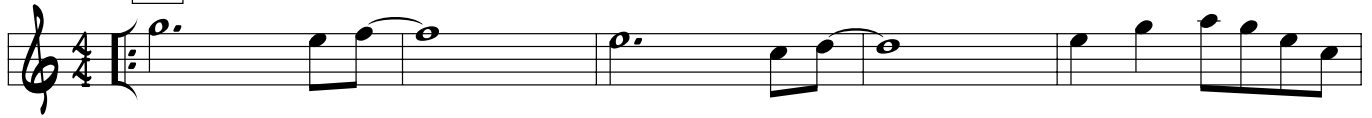

46

THE UNICORN AWAKES

FOR FIVE GUITARS

CHRIS BUZZELLI

GUITAR 1

STRAIGHT 8TH'S ♩ = 100-120

A

7

B

11

16

20

C

25

30

FINE

35

D OPEN FOR SOLOS

41 **OPTIONAL SOLO (E MIN. PENT.)**

46

E

51

56

F

61 **(C MAG. PENT.)**

65

69

(E MAG. PENT.)

73 **D. C. AL FINE**

MEL BAY PRESENTS

JAZZ

Guitar Ensembles

Level 1

GUITAR 2

Chris Buzzelli

Dave Frackenpohl

Barry Greene

Adrian Ingram

Steve Schenkel

CONTENTS

THE FOUR OF US	2
SAMBA NO. 1	3
STYLIN	4
SWING IT	6
THE UNICORN AWAKES	7

© 2004 BY MEL BAY PUBLICATIONS, INC., PACIFIC, MO 63069.

ALL RIGHTS RESERVED. INTERNATIONAL COPYRIGHT SECURED. B.M.I. MADE AND PRINTED IN U.S.A.
No part of this publication may be reproduced in whole or in part, or stored in a retrieval system, or transmitted in any form or by any means, electronic, mechanical, photocopy, recording, or otherwise, without written permission of the publisher.

Visit us on the Web at www.melbay.com — E-mail us at email@melbay.com

THE FOUR OF US

FOR FOUR GUITARS

STEVE SCHENKEL

GUITAR 2

STRAIGHT 8TH FEEL ♩ = 120

A

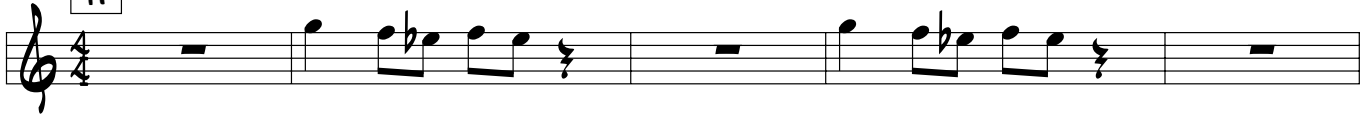

6

B

11

16

C

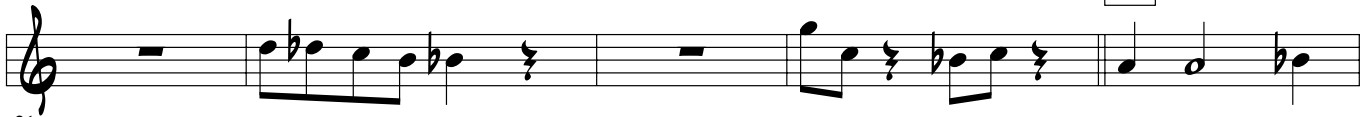

21

26

D

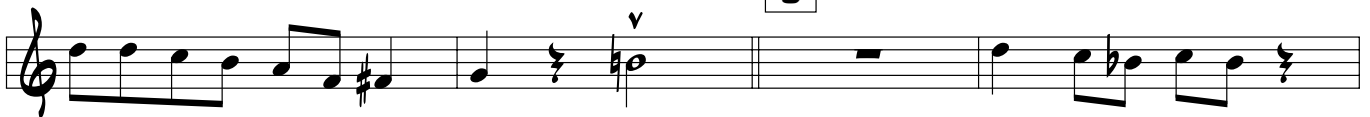

31

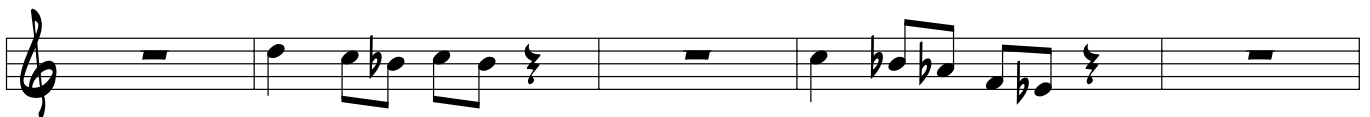

35

40

SAMBA #1

FOR FIVE GUITARS

GUITAR 2

ADRIAN INGRAM

$\text{♩} = 76$

A

B

5

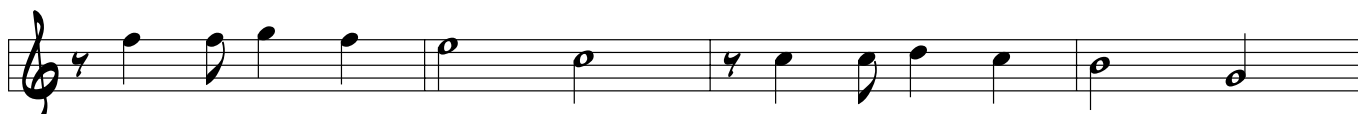

10

C

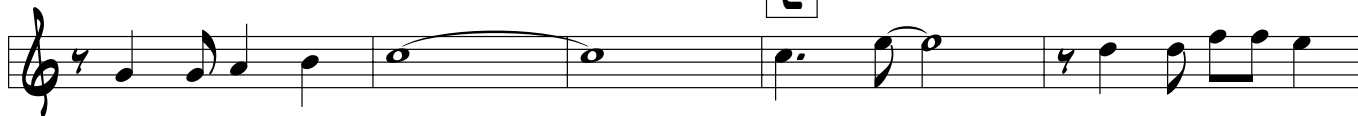

14

19

1.

2.

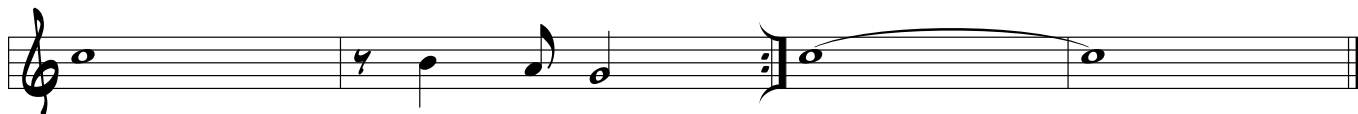

23

STYLIN'

FOR FIVE GUITARS

GUITAR 2

DAVE FRACKENPOHL

SWING $\text{♩} = 108$

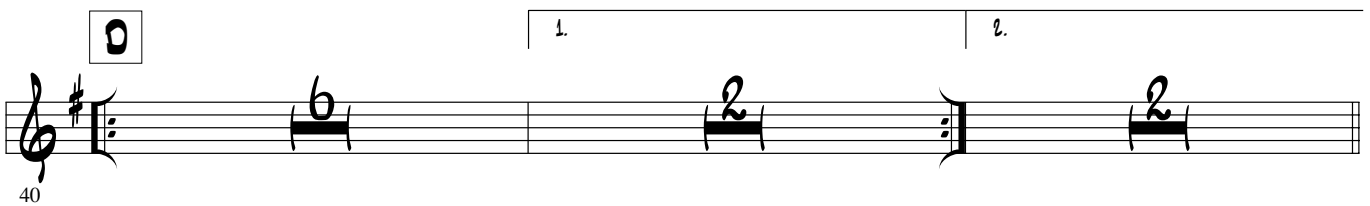
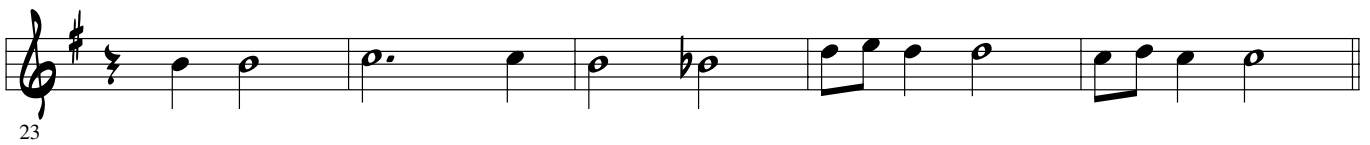
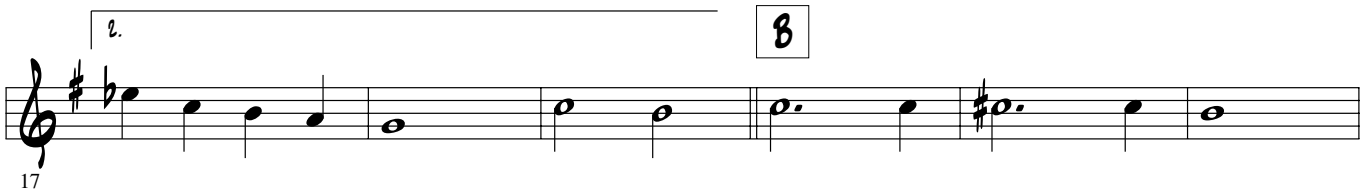
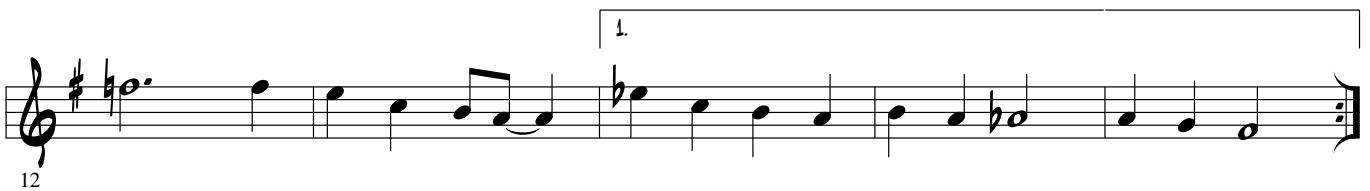
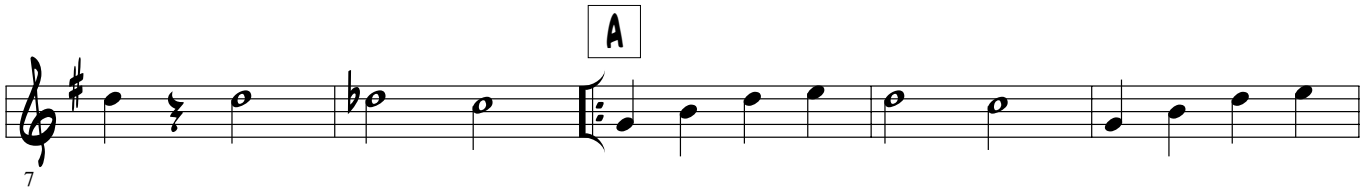

50

55

66

70

75

79

86

D.S. AL CODA

CODA ⊕

90

SWING IT

FOR FOUR GUITARS

GUITAR 2

BARRY GREENE

A $\text{♩} = 100-110$

6

11

16

20

26

31

36

41

46

D

E

F

B

C

D

E

F

C

AM7

DM7

G7

C7

F

FM

AM

D7

E7

DM7

G7

C

AM7

DM7

G7

C

AM7

DM7

G7

C

C7

F

FM

C

G7

C

D.C. AL FINE

FINE

THE UNICORN AWAKES

FOR FIVE GUITARS

GUITAR 2

CHRIS BUZZELLI

STRAIGHT 8TH'S ♩ = 100-120

A

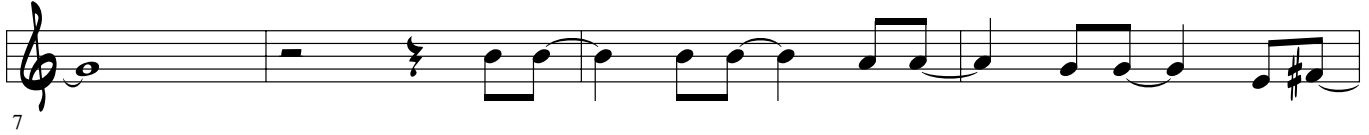

7

B

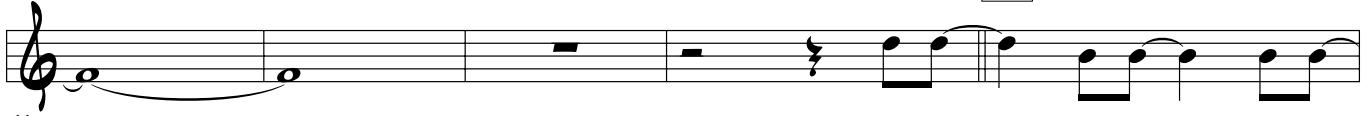

11

16

20

C

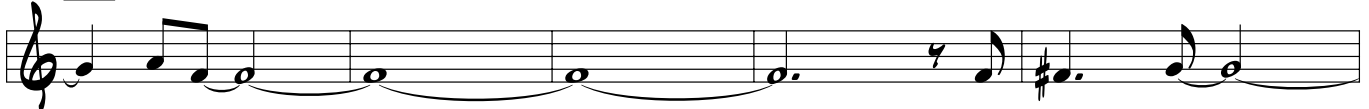

25

30

FINE

35

O

OPEN FOR SOLOS

41

OPTIONAL SOLO (E MIN. PENT.)

46

E

51

56

F

(C MAJ. PENT.)

61

65

69

(E MAJ. PENT.)

D. C. AL FINE

73

MEL BAY PRESENTS

JAZZ

Guitar Ensembles

Level 1

GUITAR 3

Chris Buzzelli

Dave Frackenpohl

Barry Greene

Adrian Ingram

Steve Schenkel

CONTENTS

THE FOUR OF US	2
SAMBA NO. 1	3
STYLIN	4
SWING IT	6
THE UNICORN AWAKES	7

© 2004 BY MEL BAY PUBLICATIONS, INC., PACIFIC, MO 63069.

ALL RIGHTS RESERVED. INTERNATIONAL COPYRIGHT SECURED. B.M.I. MADE AND PRINTED IN U.S.A.
No part of this publication may be reproduced in whole or in part, or stored in a retrieval system, or transmitted in any form or by any means, electronic, mechanical, photocopy, recording, or otherwise, without written permission of the publisher.

Visit us on the Web at www.melbay.com — E-mail us at email@melbay.com

THE FOUR OF US

FOR FOUR GUITARS

STEVE SCHENKEL

GUITAR 3

STRAIGHT 8TH FEEL ♩ = 120

A

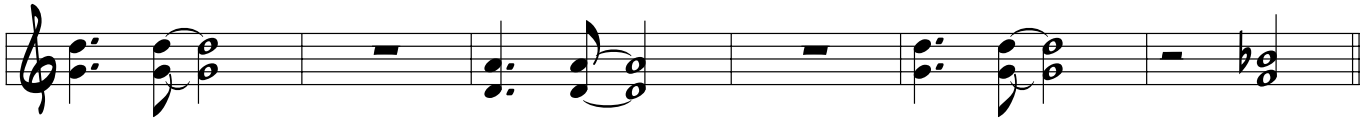
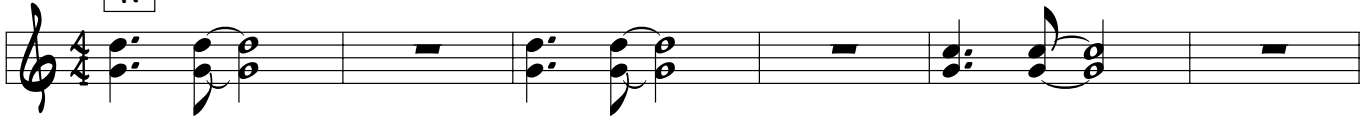

7

B

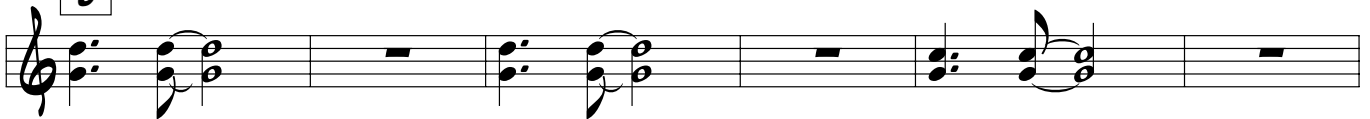

13

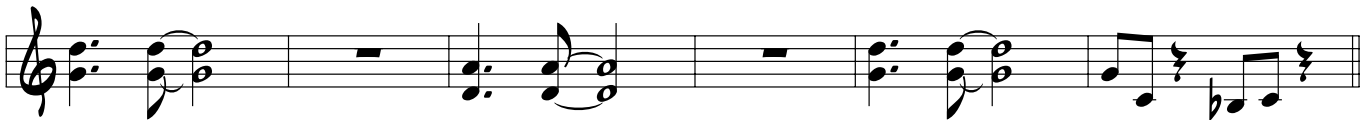

19

C

25

29

D

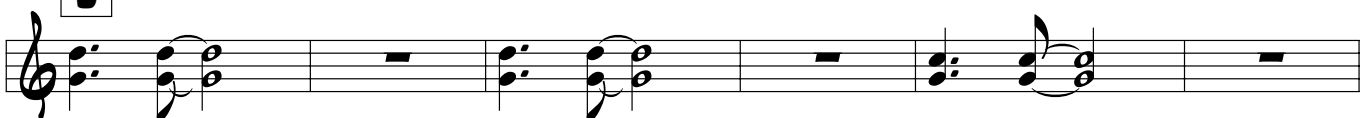

33

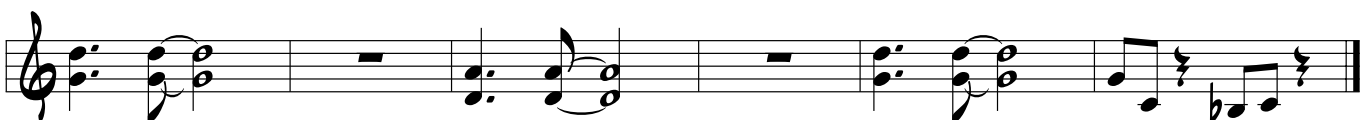

39

SAMBA #1

FOR FIVE GUITARS

ADRIAN INGRAM

GUITAR 3

$\text{♩} = 76$

A

B

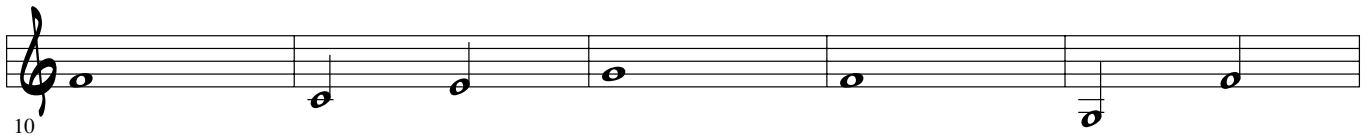
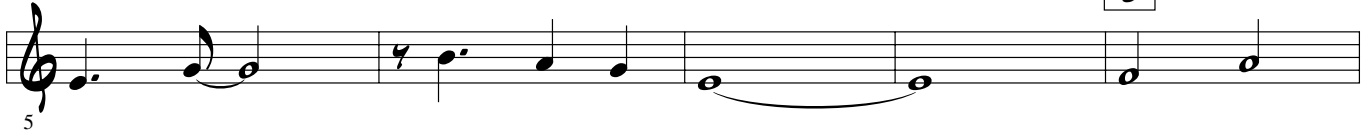

C

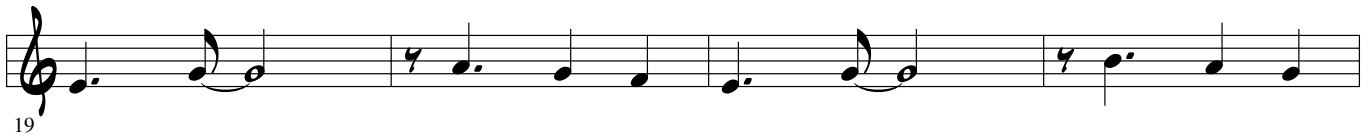

1.

2.

23

STYLIN'

FOR FIVE GUITARS

DAVE FRACKENPOHL

GUITAR 3

SWING ♩ = 108

7

12

17

23

28

32

37

43

2.

48

54

60

E

66

70

75

F

79

86

D.S. AL CODA

CODA ⊕

90

SWING IT

FOR FOUR GUITARS

GUITAR 3

BARRY GREENE

A ♩=100-110

FINE

D

C AM7 DM7 G7 C AM7 DM7 G7 C C7

E

F FM C G7 C C7 F

F

G7 C AM7 DM7 G7 C AM7

DM7 G7 C C7 F FM C G7 C D.C. AL FINE

THE UNICORN AWAKES

FOR FIVE GUITARS

GUITAR 3

CHRIS BUZZELLI

STRAIGHT 8TH'S ♩ = 100-120

A

7

B

11

16

20

C

25

30

35

FINE

D AD LIB RHYTHM

E

F

MEL BAY PRESENTS

JAZZ

Guitar
Ensembles

Level 1

GUITAR 4

Chris Buzzelli

Dave Frackenpohl

Barry Greene

Adrian Ingram

Steve Schenkel

CONTENTS

THE FOUR OF US	2
SAMBA NO. 1	3
STYLIN	4
SWING IT	6
THE UNICORN AWAKES	7

© 2004 BY MEL BAY PUBLICATIONS, INC., PACIFIC, MO 63069.

ALL RIGHTS RESERVED. INTERNATIONAL COPYRIGHT SECURED. B.M.I. MADE AND PRINTED IN U.S.A.
No part of this publication may be reproduced in whole or in part, or stored in a retrieval system, or transmitted in any form or by any means, electronic, mechanical, photocopy, recording, or otherwise, without written permission of the publisher.

Visit us on the Web at www.melbay.com — E-mail us at email@melbay.com

THE FOUR OF US

FOR FOUR GUITARS

STEVE SCHENKEL

GUITAR 4

STRAIGHT 8TH FEEL ♩ = 120

A

7

B

13

19

C

25

29

D

33

39

SAMBA #1

FOR FIVE GUITARS

ADRIAN INGRAM

GUITAR 4

$\text{♩} = 76$

A

Section A, measures 1-4. Chords: C, G7, C, G7.

Section A, measures 5-8. Chords: C, G7, C, C.

B

Section B, measures 9-12. Chords: F (AD LIB RHYTHMIC PATTERNS), F, C, C.

Section B, measures 13-16. Chords: G, G7, C, C.

C

Section C, measures 17-20. Chords: C, G7, C, G7.

Section C, measures 21-24. Chords: C, G7, C, G7. First ending bracket.

21

Section C, measures 25-26. Chords: C, C. Second ending bracket.

25

STYLIN'

FOR FIVE GUITARS

GUITAR 4
SWING ♩ = 108

DAVE FRACKENPOHL

2.

48

54

60

E

66

70

75

F

79

D.S. AL CODA

86

CODA ⊕

90

SWING IT

FOR FOUR GUITARS

BARRY GREENE

GUITAR 4

A

$\text{♩} = 100-110$

C AM7 DM7 G7 C AM7 DM7 G7 C C7

F FM C G7 C C C7 F

1. 2. **B**

C E7 AM D7

G7 C AM7 DM7 G7 C AM7

C

DM7 G7 C C7 F FM C G7 C FINE

C AM7 DM7 G7 C AM7 DM7 G7 C C7

D

F FM C G7 C C7 F

1. 2. **E**

C E7 AM D7

G7 C AM7 DM7 G7 C AM7

F

DM7 G7 C C7 F FM C G7 C D.C. AL FINE

THE UNICORN AWAKES

FOR FIVE GUITARS

CHRIS BUZZELLI

GUITAR 4

STRAIGHT 8TH'S ♩ = 100-120

LET RING THROUGHOUT

1

A

5

9

B

13

17

21

C

25

29

33

FINE

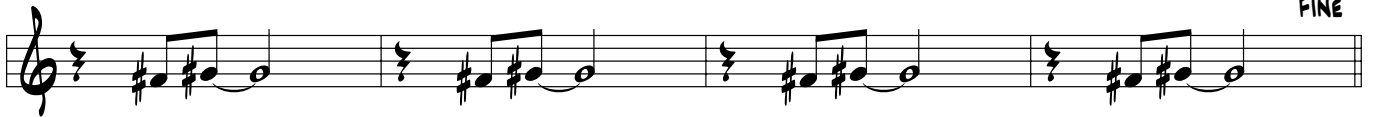

37

D

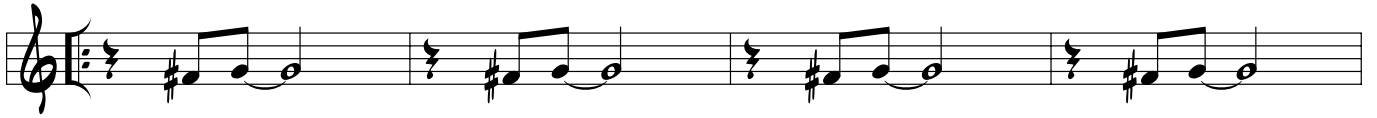

41

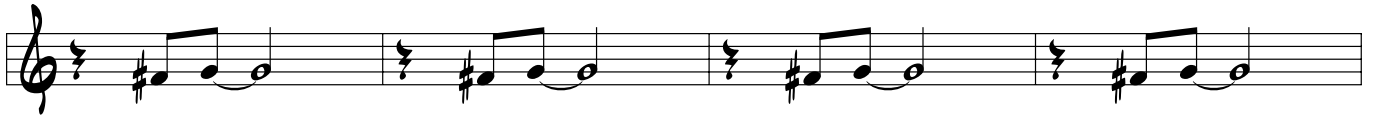

45

E

49

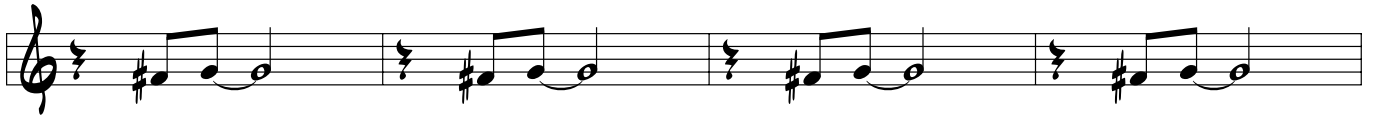

53

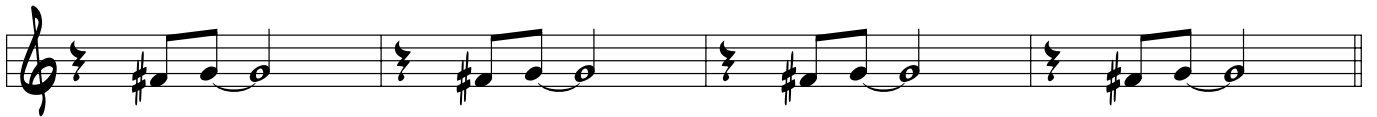

57

F

61

65

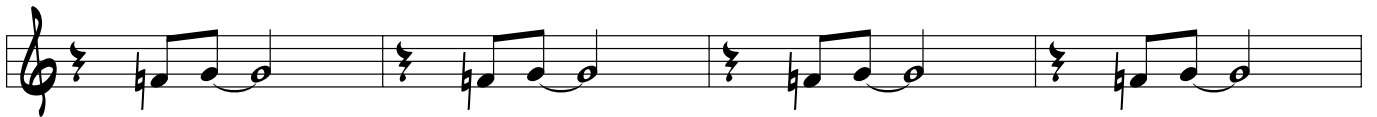

69

D. C. AL FINE

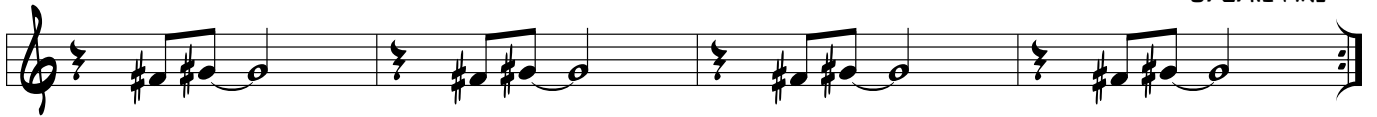

73

MEL BAY PRESENTS

JAZZ

Guitar
Ensembles

Level 1

GUITAR 5

Chris Buzzelli

Dave Frackenpohl

Barry Greene

Adrian Ingram

Steve Schenkel

CONTENTS

SAMBA No. 1	2
STYLIN	4
THE UNICORN AWAKES	6

© 2004 BY MEL BAY PUBLICATIONS, INC., PACIFIC, MO 63069.

ALL RIGHTS RESERVED. INTERNATIONAL COPYRIGHT SECURED. B.M.I. MADE AND PRINTED IN U.S.A.
No part of this publication may be reproduced in whole or in part, or stored in a retrieval system, or transmitted in any form or by any means, electronic, mechanical, photocopy, recording, or otherwise, without written permission of the publisher.

Visit us on the Web at www.melbay.com — E-mail us at email@melbay.com

SAMBA #1

FOR FIVE GUITARS

ADRIAN INGRAM

GUITAR 5

$\text{♩} = 76$

A

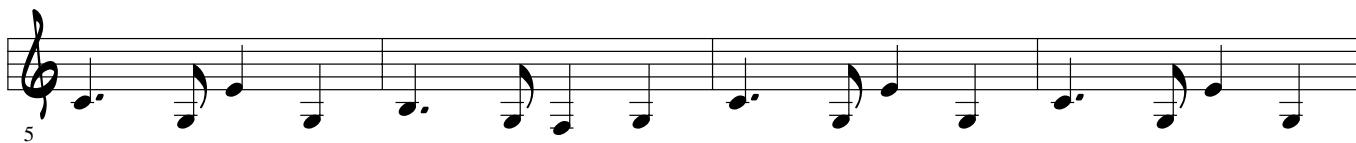
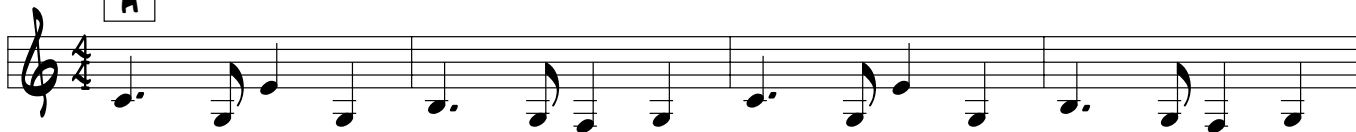

B

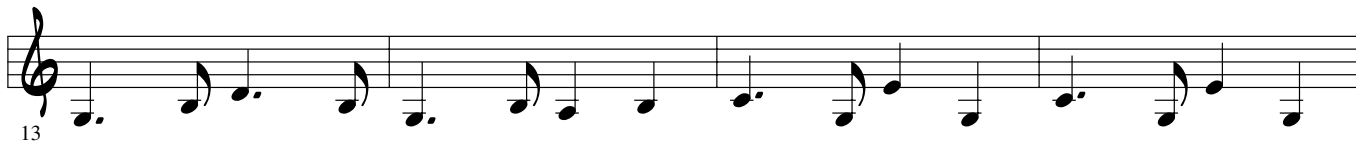

C

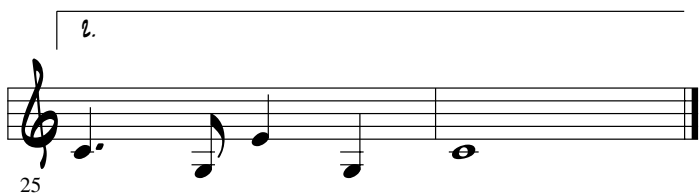
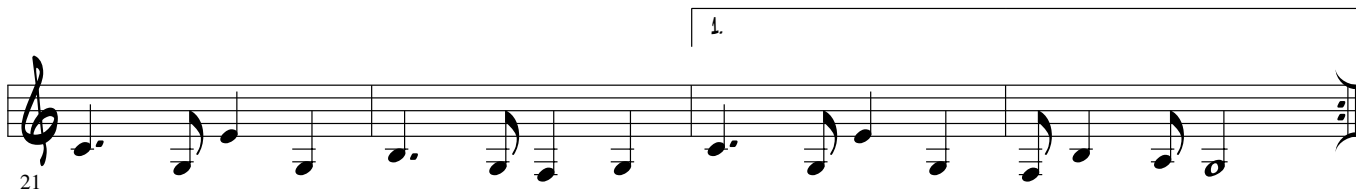
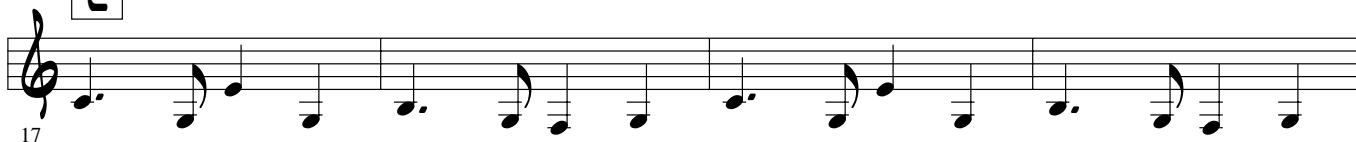

STYLIN'

FOR FIVE GUITARS

DAVE FRACKENPOHL

GUITAR 5

SWING ♩ = 108

1. | 2.

44

50

56

62

68

74

80

85

CODA ⊕

90

THE UNICORN AWAKES

FOR FIVE GUITARS

GUITAR 5

CHRIS BUZZELLI

STRAIGHT 8TH'S ♩ = 100-120

A

B

C

FINE

37

O

41

45

E

49

53

57

F

61

65

69

D. C. AL FINE

73

MEL BAY PRESENTS

JAZZ

Guitar Ensembles

Level 1

SCORE

Chris Buzzelli

Dave Frackenpohl

Barry Greene

Adrian Ingram

Steve Schenkel

1 2 3 4 5 6 7 8 9 0

© 2004 BY MEL BAY PUBLICATIONS, INC., PACIFIC, MO 63069.
ALL RIGHTS RESERVED. INTERNATIONAL COPYRIGHT SECURED. B.M.I. MADE AND PRINTED IN U.S.A.
No part of this publication may be reproduced in whole or in part, or stored in a retrieval system, or transmitted in any form or by any means, electronic, mechanical, photocopy, recording, or otherwise, without written permission of the publisher.

Visit us on the Web at www.melbay.com — E-mail us at email@melbay.com

TABLE OF CONTENTS

THE FOUR OF US 4

SAMBA No. 1 6

STYLIN 8

SWING IT 14

THE UNICORN AWAKES 16

THE FOUR OF US

FOR FOUR GUITARS

STEVE SCHENKEL

STRAIGHT 8TH FEEL ♩ = 120

A

B

C

D

SAMBA #1

FOR FIVE GUITARS

ADRIAN INGRAM

$d = 76$

A

B

1.

Gtr. 1 17
Gtr. 2 17
Gtr. 3 17
Gtr. 4 17
Gtr. 5 17

2.

Gtr. 1 25
Gtr. 2 25
Gtr. 3 25
Gtr. 4 25
Gtr. 5 25

STYLIN'

FOR FIVE GUITARS

SWING $\text{♩} = 108$

DAVE PEACKENPOHL

A

8

9

To CODA

SOLO USING THIS SCALE

1. 2.

Am7 D7 G6 Em7 Am7 D7 G6 G7

Gr. 1 40 Gr. 2 40 Gr. 3 40 Gr. 4 40 Gr. 5 40

Gr. 1 50 Gr. 2 50 Gr. 3 50 Gr. 4 50 Gr. 5 50

C C#m7 G6 Em7 Am7 D7 G6

E

F

D.S. AL CODA

CODA

SWING IT

FOR FOUR GUITARS

Barry Greene

A ♩ = 100-110

1. 2.

Section A (Measures 1-4):

- Staff 1: GUITAR 1
- Staff 2: GUITAR 2
- Staff 3: GUITAR 3
- Staff 4: GUITAR 4

Chords: G7, Dm7, Am7, C, G7, Dm7, F, C, Fm, C, G7, C, C7

Section B (Measures 5-8):

- Staff 1: GUITAR 1
- Staff 2: GUITAR 2
- Staff 3: GUITAR 3
- Staff 4: GUITAR 4

Chords: F, C, E7, Am, D7, G7

Section C (Measures 9-14):

- Staff 1: GUITAR 1
- Staff 2: GUITAR 2
- Staff 3: GUITAR 3
- Staff 4: GUITAR 4

Chords: C, Am7, Dm7, G7, C, Am7, F, Fm, C, G7, C

FINE

D

1. 2.

Gtr. 1 26 C Am7 Dm7 G7 C Am7 Dm7 G7 C C7 F Fm C G7 C

Gtr. 2 26 C Am7 Dm7 G7 C Am7 Dm7 G7 C C7 F Fm C G7 C

Gtr. 3 26 C Am7 Dm7 G7 C Am7 Dm7 G7 C C7 F Fm C G7 C

Gtr. 4 26 C Am7 Dm7 G7 C Am7 Dm7 G7 C C7 F Fm C G7 C

E

Gtr. 1 35 C E7 Am D7 G7 C E7 Am D7 G7 C

Gtr. 2 35 F E7 Am D7 G7 C E7 Am D7 G7 C

Gtr. 3 35 F E7 Am D7 G7 C E7 Am D7 G7 C

Gtr. 4 35 F E7 Am D7 G7 C E7 Am D7 G7 C

F

Gtr. 1 43 C Am7 Dm7 G7 C Am7 Dm7 G7 C C7 F Fm C G7 C D.C. AL FINE

Gtr. 2 43 C Am7 Dm7 G7 C Am7 Dm7 G7 C C7 F Fm C G7 C D.C. AL FINE

Gtr. 3 43 C Am7 Dm7 G7 C Am7 Dm7 G7 C C7 F Fm C G7 C D.C. AL FINE

Gtr. 4 43 C Am7 Dm7 G7 C Am7 Dm7 G7 C C7 F Fm C G7 C D.C. AL FINE

THE UNICORN AWAKES

FOR FIVE GUITARS

STRAIGHT 8TH'S ♩ = 100-120

CHRIS BUZZELLI

A

8

C

Gtr. 1 28
 Gtr. 2 28
 Gtr. 3 28
 Gtr. 4 28
 Gtr. 5 28

Gtr. 1 35
 Gtr. 2 35
 Gtr. 3 35
 Gtr. 4 35
 Gtr. 5 35

FINE

D OPEN FOR SOLOS

OPTIONAL SOLO (E MIN. PENT.)

E

Gr. 1 53
 Gr. 2 53
 Gr. 3 53
 Gr. 4 53
 Gr. 5 53

F

(C MAG. PENT.)

Gr. 1 59
 Gr. 2 59
 Gr. 3 59
 Gr. 4 59
 Gr. 5 59

This section of the score covers measures 65 through 69. It consists of five staves, each labeled 'Gtr.' followed by a number (1, 2, 3, 4, 5).
 - **Measure 65:** Gtr. 1 has a whole note chord. Gtr. 2 has a whole note chord. Gtr. 3 has a whole note chord. Gtr. 4 has a whole note chord. Gtr. 5 has a whole note chord.
 - **Measure 66:** Gtr. 1 has a whole note chord. Gtr. 2 has a whole note chord. Gtr. 3 has a whole note chord. Gtr. 4 has a whole note chord. Gtr. 5 has a whole note chord.
 - **Measure 67:** Gtr. 1 has a whole note chord. Gtr. 2 has a whole note chord. Gtr. 3 has a whole note chord. Gtr. 4 has a whole note chord. Gtr. 5 has a whole note chord.
 - **Measure 68:** Gtr. 1 has a whole note chord. Gtr. 2 has a whole note chord. Gtr. 3 has a whole note chord. Gtr. 4 has a whole note chord. Gtr. 5 has a whole note chord.
 - **Measure 69:** Gtr. 1 has a whole note chord. Gtr. 2 has a whole note chord. Gtr. 3 has a whole note chord. Gtr. 4 has a whole note chord. Gtr. 5 has a whole note chord.

This section of the score covers measures 70 through 74. It consists of five staves, each labeled 'Gtr.' followed by a number (1, 2, 3, 4, 5).
 - **Measure 70:** Gtr. 1 has a whole note chord. Gtr. 2 has a whole note chord. Gtr. 3 has a whole note chord. Gtr. 4 has a whole note chord. Gtr. 5 has a whole note chord.
 - **Measure 71:** Gtr. 1 has a whole note chord. Gtr. 2 has a whole note chord. Gtr. 3 has a whole note chord. Gtr. 4 has a whole note chord. Gtr. 5 has a whole note chord.
 - **Measure 72:** Gtr. 1 has a whole note chord. Gtr. 2 has a whole note chord. Gtr. 3 has a whole note chord. Gtr. 4 has a whole note chord. Gtr. 5 has a whole note chord.
 - **Measure 73:** Gtr. 1 has a whole note chord. Gtr. 2 has a whole note chord. Gtr. 3 has a whole note chord. Gtr. 4 has a whole note chord. Gtr. 5 has a whole note chord.
 - **Measure 74:** Gtr. 1 has a whole note chord. Gtr. 2 has a whole note chord. Gtr. 3 has a whole note chord. Gtr. 4 has a whole note chord. Gtr. 5 has a whole note chord.

D. C. AL FINE

